NSC . . . . . 23 NLSC 14	LSU . . . . . 10 Miami 8	Arkansas . . . 21 TCU 0	McNeese . . . 10 La. Tech 7	Alabama . . . 17 Ole Miss 7	Stanford . . . . 33 Tulane 14	Texas A&M . 35 Texas Tech . . 14	Texas . . . . . 35 Indiana 0

Good Morning!

Fair and cool today. High today 74 to 78. Low tonight 52 to 56.

Map other data Page 6A

Monroe Morning World

Without Freedom Of The Press There Is No Democracy

Vol. 36—No. 348 | Telephone 322-5161—323-0501 | Monroe, Louisiana, Sunday, October 2, 1966 | Full AP, UPI, AP Wirephoto | Ten Cents

Index

Classified	5-12D	For Women	1-9C
Church	13C	Garden	12C
Editorial	2B	Radio, TV	3D
Financial	2-3D	Sports	5-11B
Features	1B	Theatres	4D

6 Sections 76 Pages

West Coast Airlines Plane Missing With 20 Aboard, CAB Sends Investigators

UNDERWORLD BOSS Carlos Marc[illegible] a federal agent [illegible] New Orleans International Airport [illegible] after [illegible] Dallas, Texas, and [illegible] Washington.

Soviet Set To Release American

MOSCOW (AP) — The U.S. Embassy said it has been informed that the Soviet government plans to release Peace Corpsman Thomas R Dawson shortly.

An embassy spokesman said an American diplomat had been informed of the decision by the Soviet Foreign Ministry on Thursday. The ministry did not give a date for Dawson's release, he said.

Earlier the State Department said in Washington that Dawson, 21 of Annapolis, Md., might be freed in the next couple of days.

Dawson had been teaching in Iran and was picked up by Soviet border guards when he wandered near the Soviet Iranian border. He is being held at Baku.

AT BAKU

Dawson has been in Soviet custody at Baku since he was picked up Sept. 11.

Soviet border guards arrested him after he waded across a small stream which divides Russia and Iran.

The U.S. government has been in touch with Soviet authorities here and in Moscow almost daily regarding the detention of Mr. Dawson," a State Department spokesman said.

The Soviet Foreign Ministry has now informed us that Mr. Dawson is to be released very soon, perhaps in the next day or two."

The spokesman press officer Carl E. Bartch, said he could give no further details at this time.

About the same time, Sen. Joseph D. Tydings, D-Md., issued a statement saying he understood from unnamed but reliable sources that Dawson was to be released.

Tydings said however, he had cautioned the youth's widowed mother, Mrs. Thomas R. Dawson, that "We will not be certain until Tom has been physically returned to his Peace Corps duties in Iran."

The senator said Dawson's release without prosecution on a border violation charge "will be considered a gesture of friendship."

Dawson's Peace Corps assignment was to teach English in Ahar, a mountain town in Iran. When he was arrested, he was en route to Tehran the Iranian capital and had stopped overnight with three other corpsmen in Astara, Iran.

One Dies, One Hurt As Hunt Season Opens

As the first day of the squirrel season closed in Northeast Louisiana Saturday the casualty toll rose to one man dead and one injured.

Elvin Monroe Kelly, 27, Hemphill, Tex., was pronounced dead on arrival Saturday evening at Madison Parish Hospital at Tallulah with a gunshot wound in the chest.

Meanwhile, a Shreveport man, Guy Ivan Davis, about 60, was listed in critical condition Saturday night in Concordia Parish Hospital at Ferriday with a gunshot wound in the head.

Kelly according to the Tensas Parish sheriff's department, was shot while he and two hunting companions were unloading their shotguns near Somerset on U.S. Hwy 165 north of Newellton. His companions were identified as Clifton O. Ballard, 7021 Whitney Rd., Baton Rouge and Argyle P. Moore, address unknown.

Davis was shot while squirrel hunting near Bayou Cocodrie in Concordia Parish, according to his son, Charles Davis, 26, of Shreveport.

The father and son and Emmett Bonner, Shreveport, were at the bayou on a fishing trip. All three reportedly went squirrel hunting Saturday morning.

Sinclair Arrested At Arkansas Site

By MILO DAKIN
World Staff Writer

A convicted murderer, Billy Wayne Sinclair, formerly of Monroe, was arrested about 11 p.m. Saturday night in Pine Bluff, Ark., just six days after he escaped from the parish jail in Baton Rouge.

Sinclair, object of a multi-state alarm since he crawled through an air vent early last Monday, was apprehended by Arkansas State Police and Pine Bluff authorities, after an attempted armed robbery of a small grocery. Information from the scene late Saturday indicated Sinclair surrendered without a shot being fired.

Inspector James Beach of the Arkansas State Police said Sinclair was with a female companion and was driving a stationwagon.

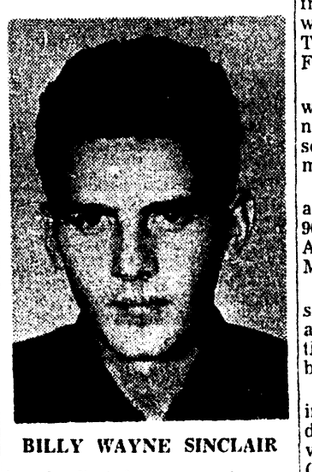

BILLY WAYNE SINCLAIR

CONVICTED IN MAY

Sinclair was convicted in East Baton Rouge in May for the December slaying of a drive-in grocery manager, James C. Bodden, during an attempted hold up. At that time, Sinclair was wanted in Monroe for questioning on two armed robberies.

Sinclair was arrested shortly after the Baton Rouge killing, on a tip by Maj. H. B. Johnson, former chief of Monroe City detectives.

Sinclair's murder trail drew wide attention in Baton Rouge and at one point he attempted to dismiss his attorney during cross examination. The jury deliberated briefly before returning the first degree murder verdict.

Ironically, while law enforcement officers in four states were searching for the suspected killer in December following the Baton Rouge slaying, his name appeared on the Fourth District Court docket here on a simple burglary charge.

Sinclair was reported at one time to have lived in Rayville. He was employed for a short time in a Monroe grocery store before the killing that led to his conviction.

Jet En Route For Oregon; Area Rainy

PORTLAND, Ore. (AP) — A West Coast Airlines DC9 with 20 persons aboard was missing and feared down Saturday night.

The twin-jet, short-range airplane, Flight 956, was en route from Eugene, Ore., to Portland when contact with it broke off. The flight had originated in San Francisco.

State Police said radio contact was lost when the aircraft was near Squaw Mountain, which is southwest of Mt. Hood about 30 miles southeast of Portland.

Rain was falling in the area and the ceiling was down to 2,900 feet, the Oregon Board of Aeronautics reported. Squaw Mountain is 4,800 feet high.

A spokesman for the board said two planes were in the area and a third was due shortly. But the terrain below was obscured by clouds and darkness.

The Civil Aeronautics Board in Washington, D.C., said it was dispatching a dozen men to investigate. William L. Lamb, CAB air safety investigator, will be in charge.

PLANES LAND

In Seattle, a vice president of West Coast, Ed Altman, said the plane carried 14 passengers, two pilots, an observer pilot and three stewardesses.

Altman identified the pilot as Capt. Donald Aldrich. The copilot was Charles Warren. Pete Labusky the observer, and the stewardesses were Donna McDonald, Bonnie Weinberger and Margaret Bjornson, all of Seattle.

The control tower in Eugene, Ore., said the plane landed and departed without unusual event at 7:52 p.m. PDT. Terry Hunter, West Coast station manager in Portland, said the plane was due in Portland, 106 miles north, a few minutes later.

A spokesman for the CAB said if the plane had crashed it would be the first crash involving the DC9 since it began commercial operation about one year ago.

The use of DC9s by West Coast in Oregon was begun only last Monday.

Meanwhile, an F106 jet from McChord Air Force Base near Tacoma, Wash., flew at high altitudes over the area between Portland and Eugene on the possibility a column of smoke might be seen.

An HU16 Albatross from the 304th Rescue Unit at Portland AFB also joined the search.

FBI Agents Make Arrest Of Marcello

[illegible] FBI agents [illegible] Mr. Marcello [illegible] a federal agent [illegible] a warrant charging [illegible] with assaulting [illegible] a federal officer [illegible] Marcello [illegible] New Orleans [illegible] Marcello [illegible] Marcello [illegible] Marcello

NSC . . . . . 23 NLSC 14	LSU . . . . . 10 Miami 8	Arkansas . . . 21 TCU 0	McNeese . . . 10 La. Tech 7	Alabama . . . 17 Ole Miss 7	Stanford . . . . 33 Tulane 14	Texas A&M . 35 Texas Tech . . 14	Texas . . . . . 35 Indiana 0

Good Morning!

Fair and cool today. High today 74 to 78. Low tonight 52 to 56.

(Map, other data, Page 6A)

Monroe Morning World

Without Freedom Of The Press There Is No Democracy

Vol. 36—No. 348 | Telephone 322-5161—323-0501 | Monroe, Louisiana, Sunday, October 2, 1966 | Full AP, UPI, AP Wirephoto | Ten Cents

Index

Classified	5-12D	For Women	1-9C
Church	13C	Garden	12C
Editorial	2B	Radio, TV	3D
Financial	2-3D	Sports	5-11B
Features	1B	Theatres	4D

6 Sections 76 Pages

UNDERWORLD BOSS Carlos Marcello (left) is taken handcuffed, by a federal officer, from a car into the federal court building in New Orleans Saturday. Marcello, Cosa Nostra chief in the South, was charged with assaulting a federal agent Friday at New Orleans International Airport after arriving home from New York. The U.S. Commissioner set a preliminary hearing on the charge for Friday. (AP Wirephoto)

Soviet Set To Release American

MOSCOW (AP) — The U.S. Embassy said it has been informed that the Soviet government plans to release Peace Corpsman Thomas R. Dawson shortly.

An embassy spokesman said an American diplomat had been informed of the decision by the Soviet Foreign Ministry on Thursday. The ministry did not give a date for Dawson's release, he said.

Earlier, the State Department said in Washington that Dawson, 24, of Annapolis, Md., might be freed in the next couple of days.

Dawson had been teaching in Iran and was picked up by Soviet border guards when he wandered near the Soviet-Iranian border. He is being held at Baku.

AT BAKU

Dawson has been in Soviet custody at Baku since he was picked up Sept. 11.

Soviet border guards arrested him after he waded across a small stream which divides Russia and Iran.

"The U.S. government has been in touch with Soviet authorities here and in Moscow almost daily regarding the detention of Mr. Dawson," a State Department spokesman said.

"The Soviet Foreign Ministry has now informed us that Mr. Dawson is to be released very soon, perhaps in the next day or two."

The spokesman, press officer Carl E. Bartch, said he could give no further details at this time.

About the same time, Sen. Joseph D. Tydings, D-Md., issued a statement saying he understood from unnamed but reliable sources that Dawson was to be released.

Tydings said, however, he had cautioned the youth's widowed mother, Mrs. Thomas R. Dawson, that "We will not be certain until Tom has been physically returned to his Peace Corps duties in Iran."

The senator said Dawson's release without prosecution on a border violation charge "will be considered a gesture of friendship."

Dawson's Peace Corps assignment was to teach English in Ahar, a mountain town in Iran. When he was arrested, he was en route to Tehran, the Iranian capital, and had stopped overnight with three other corpsmen in Astara, Iran.

West Coast Airlines Plane Missing With 20 Aboard, CAB Sends Investigators

One Dies, One Hurt As Hunt Season Opens

As the first day of the squirrel season closed in Northeast Louisiana Saturday the casualty toll rose to one man dead and one injured.

Elvin Monroe Kelly, 27, Hemphill, Tex., was pronounced dead on arrival Saturday evening at Madison Parish Hospital at Tallulah with a gunshot wound in the chest.

Meanwhile, a Shreveport man, Guy Ivan Davis, about 60, was listed in critical condition Saturday night in Concordia Parish Hospital at Ferriday with a gunshot wound in the head.

Kelly, according to the Tensas Parish sheriff's department, was shot while he and two hunting companions were unloading their shotguns near Somerset on U.S. Hwy. 165 north of Newellton. His companions were identified as Clifton O. Ballard, 7327 Whitney Rd., Baton Rouge and Argyle P. Moore, address unknown.

Davis was shot while squirrel hunting near Bayou Cocodrie in Concordia Parish, according to his son, Charles Davis, 26, of Shreveport.

The father and son and Emmett Bonner, Shreveport, were at the bayou on a fishing trip. All three reportedly went squirrel hunting Saturday morning.

Sinclair Arrested At Arkansas Site

By MILO DAKIN
World Staff Writer

A convicted murderer, Billy Wayne Sinclair, formerly of Monroe, was arrested about 11 p.m. Saturday night in Pine Bluff, Ark., just six days after he escaped from the parish jail in Baton Rouge.

Sinclair, object of a multi-state alarm since he crawled through an air vent early last Monday, was apprehended by Arkansas State Police and Pine Bluff authorities, after an attempted armed robbery of a small grocery. Information from the scene late Saturday indicated Sinclair surrendered without a shot being fired.

Inspector James Beach of the Arkansas State Police said Sinclair was with a female companion and was driving a stationwagon.

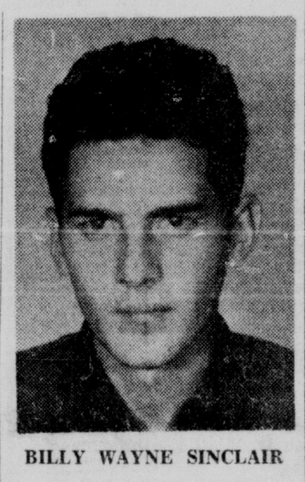

BILLY WAYNE SINCLAIR

CONVICTED IN MAY

Sinclair was convicted in East Baton Rouge in May for the December slaying of a drive-in grocery manager, James C. Bodden, during an attempted hold up. At that time, Sinclair was wanted in Monroe for questioning on two armed robberies.

Sinclair was arrested shortly after the Baton Rouge killing, on a tip by Maj. H. B. Johnson, former chief of Monroe City detectives.

Sinclair's murder trail drew wide attention in Baton Rouge and at one point he attempted to dismiss his attorney during cross examination. The jury deliberated briefly before returning the first degree murder verdict.

Ironically, while law enforcement officers in four states were searching for the suspected killer in December following the Baton Rouge slaying, his name appeared on the Fourth District Court docket here on a simple burglary charge.

Sinclair was reported at one time to have lived in Rayville. He was employed for a short time in a Monroe grocery store before the killing that led to his conviction.

Jet En Route For Oregon; Area Rainy

PORTLAND, Ore. (AP) — A West Coast Airlines DC9 with 20 persons aboard was missing and feared down Saturday night.

The twin-jet, short-range airplane, Flight 956, was en route from Eugene, Ore., to Portland when contact with it broke off. The flight had originated in San Francisco.

State Police said radio contact was lost when the aircraft was near Squaw Mountain, which is southwest of Mt. Hood about 30 miles southeast of Portland.

Rain was falling in the area and the ceiling was down to 2,900 feet, the Oregon Board of Aeronautics reported. Squaw Mountain is 4,800 feet high.

A spokesman for the board said two planes were in the area and a third was due shortly. But the terrain below was obscured by clouds and darkness.

The Civil Aeronautics Board in Washington, D.C., said it was dispatching a dozen men to investigate. William L. Lamb, CAB air safety investigator, will be in charge.

PLANES LAND

In Seattle, a vice president of West Coast, Ed Altman, said the plane carried 14 passengers, two pilots, an observer pilot and three stewardesses.

Altman identified the pilot as Capt. Donald Aldrich. The copilot was Charles Warren, Pete Labusky the observer, and the stewardesses were Donna McDonald, Bonnie Weinberger and Margaret Bjornson, all of Seattle.

The control tower in Eugene, Ore., said the plane landed and departed without unusual event at 7:52 p.m. PDT. Terry Hunter, West Coast station manager in Portland, said the plane was due in Portland, 106 miles north, a few minutes later.

A spokesman for the CAB said if the plane had crashed it would be the first crash involving the DC9 since it began commercial operation about one year ago.

The use of DC9s by West Coast in Oregon was begun only last Monday.

Meanwhile, an F106 jet from McChord Air Force Base near Tacoma, Wash., flew at high altitudes over the area between Portland and Eugene on the possibility a column of smoke might be seen.

An HU16 Albatross from the 304th Rescue Unit at Portland AFB also joined the search.

Milk Prices To Increase On Oct. 10

BATON ROUGE (Special) — Consumer milk prices in Louisiana will be adjusted Oct. 10 to reflect the increase price the state's dairy farmers were to receive for raw milk effective Saturday.

However, the Louisiana Milk Commission went on record as saying it would refuse any other increases in minimum consumer prices for the rest of the year, regardless of any further changes in dairy farmer prices, according to Ellie C. Magee, executive secretary.

Magee said the Milk Commission has been advised that there will likely be additional increases in dairy farmer prices in October and November due to federal action.

The Milk Commission Saturday announced a new minimum pricing schedule to go into effect throughout the state. The schedule will mean a hike of three cents per half gallon in minimum prices on Oct. 10.

The new minimum store price will be 60 cents for half gallons in all areas of the state except New Orleans where it will be 59 cents, Magee said.

Magee said that even with the increased consumer prices in Louisiana, milk prices will still be generally lower in this state than in neighboring Mississippi which had a milk price increase effective Oct. 1.

Beginning Saturday, Louisiana dairy farmers are to be paid $7.345 per hundredwight for raw milk, Magee pointed out. This is an increase of 31 cents over the price they were paid in September.

Army Readiness Suffers Setback For Full Combat

WASHINGTON (AP)— The Army has suffered a setback in its drive to reach full combat readiness this fall among the six U.S.-based divisions, it was learned Saturday. Three divisions have yet to be relieved of all training duties.

Officials said recruit and advanced training is now being conducted by elements of the 1st and 2nd Armored divisions of Ft. Hood, Tex., and the 5th Mechanized Infantry Division of Ft. Carson.

One-third or more of the line battalions in the two armored divisions now are serving as training units and will continue in that mission until early spring, a source said. Training in the 5th Infantry is on a much smaller scale and should be phased out next month.

The Army has repeatedly said that such in-division training — which seriously cuts down the combat readiness of the units — would be completed this month.

In July the Army said that the last major import of trainees to any unit had occurred in May and that "all training will be completed in October."

At that time, the continental U.S. divisions — normally considered the strategic reserve for emergency duty around the world — were about half-filled with recruits who were to remain with the unit after training. Such training programs are known as train and retain.

Now, one general acknowledged in an interview, "There has been a change since the July announcement."

"We said in July we were reaching the end of train and retain," he added. "Now we're in a situation where you have to train and pass" — meaning the division is training recruits for other units.

"Except for this, everything is on the way up," the general said. "Our readiness is improving daily."

FBI Agents Make Arrest Of Marcello

NEW ORLEANS, La. (AP) — The FBI arrested Carlos Marcello, New Orleans area underworld figure, at his home Saturday on a complaint charging him with assaulting an FBI agent as Marcello arrived back in New Orleans from New York.

A squad of FBI agents escorted Marcello into a federal building for a hearing before U.S. commissioner Fritz Windhorst, who set next Friday for a preliminary hearing on the charge and released Marcello on $50,000 bond.

THREE YEARS

Conviction of a charge of assaulting a federal officer carries a maximum three-year prison sentence.

The irate Marcello swung at agent Patrick J. Collins Jr. Friday night at New Orleans International Airport while walking through the terminal, trailed by newsmen and photographers.

"Have you got enough pictures?" he fumed.

Then he swung a roundhouse left at the startled agent standing nearby. The punch apparently did little damage.

A policeman from suburban Kenner, where the airport is situated, pushed everyone away after the incident, and Marcello and his brother, Joseph Marcello, stepped into a car and rode off.

After Saturday's hearing, Marcello said: "The man was in his shirtsleeves. I never thought he was a federal agent. Not dressed like that."

Carlos Marcello was identified by a Senate committee as the Cosa Nostra boss in the South, excluding Florida.

The Marcello brothers were among 13 syndicate big shots arrested in a New York restaurant Sept. 22 and placed under $100,000 bond each as material witnesses for a grand jury investigation.

Leaves Tragic Trail

Mighty Inez Falls To Tropical Storm

By United Press International

Inez, racking up a death toll from a Caribbean rampage estimated at more than 1,000 churned out of flooded Cuba Saturday night and drew a bead toward southern Florida. But the U.S. Weather Bureau in Miami said Inez was growing weary from a five-day murderous onslaught and a 10 P.M. CST, advisory said she had weakened below hurricane force.

Gale warnings were discontinued from Miami northward although they remained in effect on the Florida Keys from Marathon northeastward.

The advisory said the threat to the Bahamas also was greatly diminished.

EAST OF HAVANA

At 10 p.m. CST, the center of tropical storm Inez was estimated near latitude 24 North, longitude 80.2 west. This position was about 150 miles east-southeast of Havana.

Highest winds were about 50 miles per hour over the Florida Straits about 100 miles northeast of the center with a few gales slightly farther to the northeast.

Earlier forecasters predicted Inez would be "abeam of Miami by midday today."

Meanwhile, Haitian President Francois Duvalier reported to his consul general in Miami, Eugene Maximilien, that the death toll in the nation Inez slammed hardest apparently will reach over 1,000. Duvalier said he had reports to the presidential palace in Port Au Prince of "at least 1,000" killed in the town of Jacmel of Haiti's southwest coast.

Duvalier, Maximilien reported after a lengthy telephone conversation with the president, also said 100 were dead in the capital of Port Au Prince. Duvalier also reported two hospitals wrecked and called Inez the worst storm to hit his often-smashed nation since the 1920's.

Jes' Ramblin'

On Leave

A3C Hilton T. Ramsey Jr., grandson of Mr and Mrs. J. E. Conder, 608 Lazarre Ave., West Monroe, is visiting with his mother, Mrs. E. B. Crowell of Eros while on leave from Sheppard Air Force Base in Texas.

Airman Ramsey completed basic training at Lackland AFB and after his leave is due to report for duty at Webb AFB in Big Springs, Tex., where he will be trained as a jet training fighter mechanic.

Coed Pledges

DeLane Ruddick of Monroe has been pledged to Delta Zeta sorority at Northwestern State College.

Miss Ruddick was one of 101 NSC coeds pledged to the school's four national social sororities at the conclusion of Rush Week recently.

(More Jes' Ramblin' Page 4A)

Complete Stock Service Today

The complete weekly associated Press financial service will be found for the first time in today's Morning World. The complete daily financial service of the Associated Press began in the World last Tuesday.

The full report is compiled from the statistics gathered by the Associated Press, which has the largest financial reporting services in the world.

A total of 1,654 issues are included in the complete New York Stock Exchange lists. Also included in the new financial service are a table of major stocks from the American Stock Exchange and other important financial items, plus stories written by experts from the financial centers throughout the world to give readers necessary information to keep them informed in the realm of finances.

Fall Weather Very Evident

Typical autumn weather ushered in the first day of October in the Monroe area as the highest temperature was a cool 71 about 2 p.m., giving Monroe the highest reading in the Midsouth. At 9 p.m. Saturday the temperature was a nippy 50 and still decreasing.

Area residents can expect this cool trend to continue through Monday. The high forecast for today is 74 to 78 with the low expected tonight to range between 52 and 56. Winds will be variable at 5 to 15 miles an hour.

The maximum temperature for October 1 a year ago was 66 and the minimum was 57.

Red Guards Seize Goods

HONG KONG (AP)—Communist Red Guards in Canton are forcing residents to sign over their property to the state and are seizing money, gold and jewels from overseas visitors in the name of Communist party boss Mao Tse-tung, a Hong Kong woman reported Saturday.

The woman, just back from a visit with relatives in Canton, said a teen-age Red Guard forced her to unbutton her blouse to see if she was wearing a gold chain, a frequent adornment for Chinese women.

"I was not wearing any gold or jewelry," the woman said, "so he let me go, but another woman was wearing a gold ring. A Red Guard told her to give it to him for Mao Tse-tung. When she refused, the Red Guard took it and slapped her and told her to think the Mao way."

World At A Glance

NON-COMMUNIST WORLD takes giant stride toward creating new international currency, but more work remains before an actual plan is drafted. (Page 9A)

PRESIDENT JOHNSON now appears moving decisively toward some reduction of U.S. military forces in Europe, probably beginning next year. (Page 9A)

SOVIET UNION WARNS Peking leaders on 17th anniversary of Communist China they are provoking "a further worsening in relations" with Kremlin. (Page 2A)

RED CHINESE DEFENSE Minister Lin Piao tells 1.5 million people at a Peking mass rally his country is prepared to fight in Viet Nam. (Page 9A)

FOR TWO-AND-ONE-HALF hours, Hurricane Inez, winds screaming at 100 miles per hour, smashes at Jacmel, Haiti, at half-dozen coastal villages and mountainous countryside where more than 40,000 persons live in poverty. (Page 10A)

MILITARY STRATEGISTS say Marines' newly won "Rock Pile" may become one of most significant bits of real estate in Viet Nam War. Stony mountain towers as guardian over Communist penetration into South Viet Nam's northernmost border. (Page 10A)

TWO SPOKESMEN for American Society of Newspaper Editors assert American Bar Association committee report poses danger to freedom of press and an informed public. (Page 5D)

AN AMERICAN BAR Association study group recommends in pending criminal cases that police, prosecutors and defense attorneys be barred from making public "potentially prejudicial information." (Page 5D)

MORE THAN 10,000 Indonesian youths suggest trip for Sukarno, demand trial for him on charges of leading Communist coup attempt which erupted and was crushed just a year ago. (Page 10A)

NORTHEAST FALLS to Northwestern as LSU edges past Miami. (Page 5B)

THE DODGERS CLINCH at least a tie for the pennant without even playing as Giants top Bucs twice. (Page 6B)

Buildup Stymie

Zooming Jets Engulf Red Depots With Fire

SAIGON (UPI) — Zooming U.S. Air Force jets Saturday engulfed three Communist supply centers in blazing napalm just north of the Demilitarized Zone (DMZ) as part of a massive effort to stymie a Communist buildup in the area.

American military spokesmen said the raid drenched storage depots, bunkers and ammunition dumps feeding the North Vietnamese trying to break through a stubborn U.S. Marine defense.

The F4 Phantom jet pilots reported setting off a number of explosions and secondary fires on their targets just north of the six-mile-wide DMZ.

The strike came as U.S. ground commanders prepared for what could be a decisive battle for control of the South's northernmost province.

Zipping along at better than 1,500 miles per hour other Phantom crews spotted a truck seven miles north of the napalmed targets and left it in flames before speeding on for other strikes.

Air Force pilots reported a total of 15 explosions and 14 fires in the North Vietnamese Panhandle, which tapers into the DMZ.

Jets from the U.S. Seventh Fleet aircraft carriers Coral Sea and Oriskany joined the fight Saturday for a concerted assault farther north, on the Phu Lai Bridge and railroad complex 35 miles south of Hanoi.

The pilots scored heavy damage to the bridge and rail yard, destroying two buildings and leaving the area blanketed with heavy smoke.

The Navy jets also knocked out six anti-aircraft sites protesting Hano's supply complex, spokesmen said.

Quake Hits Los Angeles

LOS ANGELES (UPI) — Doctor Charles Richter of the Pasadena Seismological Laboratory reported an earthquake somehwere in the Los Angeles area.

He said the quake was centered somewhere within about 50 miles of Pasadena.

However, he said it was not a large shock and he didn't expect any damage from the quake.

Doctor Richter said the quake was minor. However, he said he did not have a seismograph reading at the present time.

YES SIR!!
YOU CAN
PLACE A WANT
AD TODAY
WANT AD
DEPARTMENT
OPEN
10 A.M. to 1 P.M.
DIAL 323-3660
Our Sunday Number
Use our low 10-day rate with cancellation privileges.